

Saturday, 1050 yards

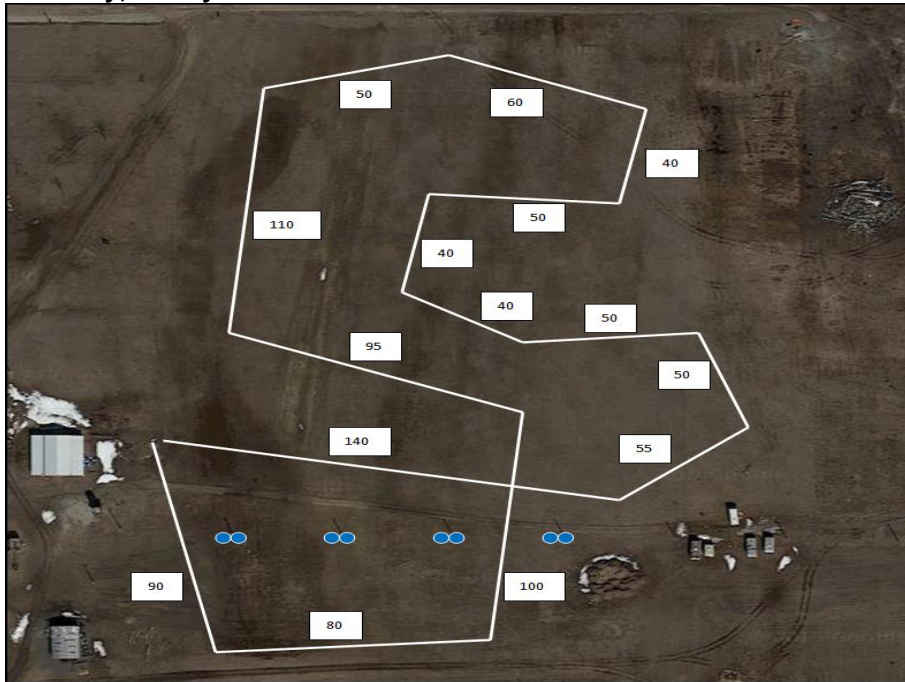

Sunday, 840 yards

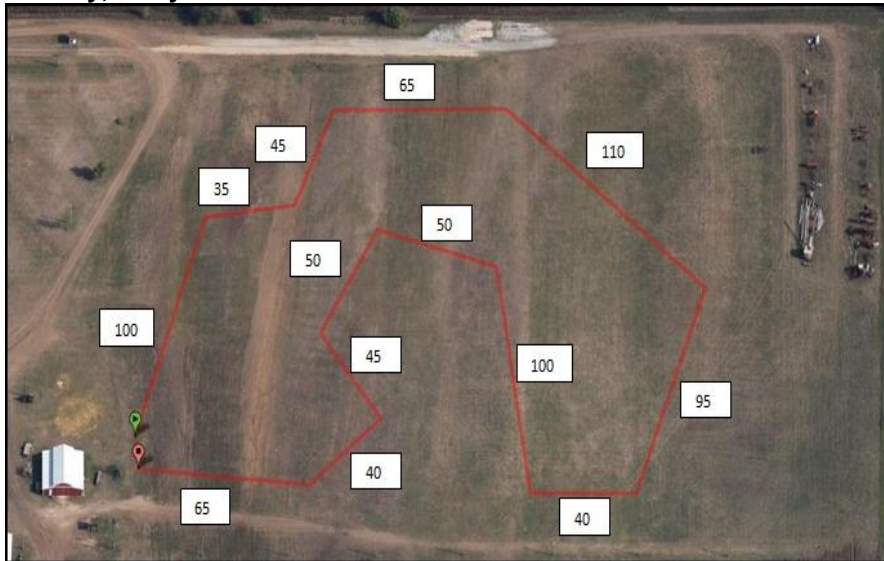

ICA reserves the right to alter the course plan as required by weather and/or field conditions on the day of the trial.

PREMIUM LIST

Early Entries close **Wednesday, September 16, 2015 at 5:00 pm**
at Debbie Narwold's, FTS, PO Box 35, McCallsburg, IA 50154

Substitutions for lame hounds or bitches in season will be
accepted until 8:30 am the day of the trial.

Day of Trial Entries close at 8:30 am - at the FTS table the day of the trial.



REGION V Regional Invitational Saturday, September 26, 2015

Regional Invitionals REQUIREMENTS

Any hound that has earned at least 1 ASFA point is eligible to enter. For a Limited Stake or Provisional breed to be eligible, the entered hound must have received a placement, with competition. All points or placements must be earned by the closing date of the event. Any hound entered in the Single Stake does not need prior ASFA experience. An eligible hound may be entered in any number of Regional Invitionals.

ASFA Sanctioned All-Breed Lure Field Trial Sunday, September 27, 2015

Antique Acres - 7610 Waverly Rd
Cedar Falls, Iowa

EARLY ENTRY FEE: \$19 first entry Saturday regional
\$18 Sunday first entry,
\$15 each additional entry (same owner) per trial
if received by September 16, 2015

DAY OF TRIAL ENTRY FEE: \$25 per hound

Permission has been granted by the American Sighthound Field Association
for the holding of this event under ASFA Rules and Regulations

Audrey Silverstein, Chair
ASFA Scheduling Committee

ASFA OFFICERS & BOARD OF DIRECTORS

President: Ping Pirrung REG 1: Jeff Falkner REG 6: Greg Breitbach
VP1: Richard Whritenour REG 2: Rick Wolpin REG 7: Jim Anthony
VP2: Gary Roush REG 3: Tom Golcher REG 8: Dean Wright
CFO: Jeff Lipps REG 4: Gary Runyon REG 9: Ben Brodeur
Recording Secy: Joe Shoemaker REG 5: Kent Standerford REG 10: Lori Silvestri
Corresponding Secy: Bill Bowlus-Root

ICA OFFICERS & BOARD OF DIRECTORS

President: Debbie Narwold; **Vice Pres.:** Scott Davis; **Secretary:** Tammy Lorch;
Treasurer: Jocelyn Petersen--**Directors:** Trisha Borland, Erin Topp, Leah Petesch

FIELD COMMITTEE

Field Co-Chairmen: Scott Davis, 6729 Northwest Drive, Windsor Heights, IA 50324
Trisha Borland, 9809 Capehart Rd., Papillion, NE 58046
Field Secretary: Debbie Narwold, PO Box 35, McCallsburg, IA 50154
Questions only: email Debbie at drnnahr2@hotmail.com (weekday)

Huntmasters: Tim Bork, Scott Davis, Kathy Spindler
Lure Operators: Scott Davis, Bob Meyer, Kim Bork, Scott Hurlbert

JUDGES AND THEIR ASSIGNMENTS [s=single judge *= provisional judge]

Kim Bork, Meriden, KS Debbie Narwold, McCallsburg, IA
Lee Warden, Ortonville, MI Kent Standerford, Omaha, NE *

SA T	A Z	B A	B	C	G	I B	I W	I G	P R	R R	S	S D	S L	S W	W	SIN G	LT D
KB	X		X	X	X	X	X	X	X		X	X		X	X	X	X
LW	X	X	X	X		X		X	X	X	X	X	X	X	X	X	
DN		X			X	X	X			X			X				X

SU N	A Z	B A	B	C	G	I B	I W	I G	P R	R R	S	S D	S L	S W	W	SIN G	LT D
KB		S					S		S	X	X		S				
LW	X		X	X	S	X	S		S			X			X	S	S
DN			X							X				X			
KS*	X			X		X					X	X		X	X		

TRIAL HOURS: 8:00 am to completion. **ROLL CALL:** 9:00 am all breeds.

RIBBONS: Ribbons will be awarded for all placements 1st - NBQ. Rosettes will be awarded for BOB and BIF. All placements will receive a prize. High scoring singles navy blue and gold. New Title Rosette for completed titles at ICA event-please let us know prior to ribbons presentation.

ELIGIBLE BREEDS & REGISTRY Only purebred Afghan Hounds, Azawakhs, Basenjis, Borzoi, Cirneco dell'Etna, Greyhounds, Ibizan Hounds, Irish Wolfhounds, Italian Greyhounds, Pharaoh Hounds, Rhodesian Ridgebacks, Salukis, Scottish Deerhounds, Sloughis, Silken Windhounds, Whippets may be entered in the regular stakes. Limited breeds may be entered in the Limited Stake or the Singles Stake. Limited breeds currently include purebred Chart Polski, Galgo Español, Magyar Agar, Peruvian Inca Orchid, Portuguese Podengo (Pequeno), Portuguese Podengo (Medio & Grande), and must be individually registered with the appropriate registry.

EF-A ~ rev 07-12©

All entries shall be individually registered with the AKC (including ILP & PAL), the NGA, the UKC, the FCI, an ASFA-recognized foreign or ASFA Board approved registry, or possess a CRN from the SPDBS. A photocopy of acceptable registry must be submitted with each hound's first ASFA field trial entry; this requirement is waived for hounds registered with the NGA.

Any entry marked "First time entered" must present the judge-signed ASFA Hound Certification or waiver certificate AND a copy of the hound's registration, except NGA, to the secretary BEFORE entries close. A Field Secretary shall refuse any entry for the **Open, Veteran or Limited stake marked "First Time Entered"** if it is not accompanied by a Hound Certification, unless the hound has a title which waives this requirement, and a copy of the hound's registration. Entries without a hound certification/waiver certificate will be considered incomplete and will not be accepted. (See back of entry form for hound certification/waiver certificate. Keep a copy of the certification for your records.)

REMINDER: First time "single" entrants do not need a hound certification/waiver.

STAKES OFFERED

OPEN: Any eligible sighthound, excluding ASFA Field Champions of record. **A copy of the hound's registration must be submitted with a hound's first ASFA field trial entry. This requirement will be waived for hounds registered with the NGA.**

FIELD CHAMPION: Any ASFA Field Champion.

VETERAN: Any individual hound whose age is at least six years, except Irish Wolfhounds whose age shall be at least five and Afghans, Rhodesian Ridgebacks, Whippets and Salukis whose age shall be at least seven years. **The hound certification requirement applies to hounds entered for the first time.**

LIMITED STAKE: Any eligible sighthound of a Limited breed that has met certification requirements. Not eligible to compete in Best of Breed or Best in Field.

SINGLE STAKE: Any eligible sighthound including those disqualified to run in other stakes. Each hound runs alone. Not eligible for Best of Breed or Best in Field. Hounds are eligible to earn TCP and CPX titles from the Singles stake. Limited breeds are not eligible for these titles.

BEST IN FIELD: Will be offered Saturday and Sunday.

CONDITIONS OF ENTRY:

- All hounds will run twice, in trios if possible or braces (except in the Single stake), unless excused, dismissed or disqualified.
- All entries must be one year or older on the day of the trial.
- Stakes will be split into flights by public random draw if the entry in any regular stake is 20 or more.
- Bitches in season, lames hounds, and hounds with breed disqualifications will be excused at roll call.
- Hounds not present at the time of roll call will be scratched.
- Spayed, neutered, monorchid, or cryptorchid hounds without breed disqualifications may be entered. Hounds with breed disqualifications are not eligible to enter except in the Single Stake.
- A penalty of \$5 will be assessed for any loose hound not competing in the course in progress.

EQUIPMENT AND COURSE PLAN

- The lure machine is a battery powered, continuous loop system. Back-up equipment will be available. Lures are white, plastic strips.
- ICA reserves the right to alter the course plan as required by weather and/or field conditions on the day of the trial.
- Total course length is 1050 yards on Saturday and 840 yards on Sunday. The course will be reversed for final courses. BOB (and runoffs) will be run in the direction indicated. BIF will be a reverse run of the BOB course.

RUNNING ORDER - Running order will be posted each day

HOUND CERTIFICATION

Certifications: Any entry marked "**First time entered**", must present the judge signed ASFA Hound Certification or waiver certificate and a copy of the hound's registration to the secretary **BEFORE** entries close. Entries without a hound certification/waiver certificate and/or copy of the hound's registration, except NGA, will be considered **incomplete and will not be accepted**. (See back of entry form for hound certification/waiver certificate. **Keep a copy of the certification for your records.**) First time single entrants do not need a hound certification/waiver

A Hound must be at least eleven months old to run in a certification course.

A certification run will be offered Saturday only after the trial after ribbons. Hound Certification runs are \$5.00 per run. Please check with the field secretary to pre-enter. It is the responsibility of the entrant to find another hound of the same breed (or similar running style) to run with his/her dog for the certification.

EMERGENCY VET CLINIC:

Waverly Veterinary Clinic
1504 4th St SW --Waverly, IA 50677
319-352-5732

OFFICIAL PHOTOGRAPHER

Kent Standerford - Big Paw Prints - www.bigpawprints.net

PRACTICES, FUN RUNS, & PUPPY RUNS:

Also Lure Operator Training will be run on Saturday only (weather and equipment permitting) after the trial is completed.

MEALS

Breakfast items and lunch will be available both days for a fee. Bottled water and pop will also be available.

SILENT AUCTION will be held on Saturday only.

FACILITIES

Water for dogs, some shade, & indoor restrooms are available. Please clean up after your dog and yourself.

ONSITE CAMPING

There is onsite camping. Fee is \$15.00 per night. Check their website for more information: www.antiqueacres.org

LODGING

Please check directly with the motel when making reservations as to their policies regarding pets and extra fees, deposits or credit cards on file.

Motel 6 - 2343 Logan Ave, Waterloo, IA 319-236-3238
Comfort Suites - 7402 Nordic Dr Cedar Falls, IA 319-273-9999
Super 8 Motel - 7515 Nordic Dr Cedar Falls, IA 319-266-6988
AmericInn – 5818 Nordic Dr., Cedar Falls, IA 319-277-6166
Howard Johnson - 3052 Marnie Ave Waterloo, IA 319-232-7467
Motel 6 - 2141 La Porte Rd Waterloo, IA 319-233-9191
Comfort Inn - 1945 La Porte Rd Waterloo, IA 319-234-7411
Days Inn & Suites - 1809 La Porte Rd Waterloo, IA 319-235-4461
Super 8 Motel - 1825 La Porte Rd Waterloo, IA 319-233-1800
Comfort Inn - 404 29th Ave SW Waverly, IA 319-352-0399
Super 8 - 301 13th Ave SW Waverly, IA 319-352-0888

RECYCLING

Iowa Coursing Association has gone **GREEN**. We will have recycling frames at our trial. They will be located in several areas around the field. **BLUE** frames are for water bottles & sports drink bottles. **GREEN** frames are for soda cans & bottles.

HOUND PAYMENT GRID FOR EARLY ENTRIES

# of Hounds	Sat.	Total for one day	Sun.	Total for both days
First Dog	\$19	\$19	\$18	\$37
Second Dog	\$15	\$34	\$15	\$67
Third Dog	\$15	\$49	\$15	\$97
Fourth Dog	\$15	\$64	\$15	\$127
Fifth Dog	\$15	\$79	\$15	\$157
Sixth Dog	\$15	\$94	\$15	\$187

CATALOG INFORMATION

All catalog information will be taken from the entry forms. Please ensure that your entries are legible. Entries received after the pre-entry deadline will not appear in the catalog.

Go to www.ASFA.org for all things ASFA

ROUTES TO THE LOCATION

If you have problems finding the field, call Jocelyn Petersen ([319.269.4178](tel:319.269.4178)).

Please be aware that there is road construction with alternating lane closures on Hwy 218 North of Cedar Falls which is expected to last until Fall 2016. During this time there is no access to Cedar Wapsi Road. The Iowa DOT has detour signs marking the alternate routes to Waverly Road. Additionally, the directions below detail how to find the field without using Cedar Wapsi Road. Please allow yourself adequate time to navigate the detour.

Via I-35 from the North:

- Take Exit #190 for US-18 E/IA-27 S
- Follow IA-27 S/US-218 S approx. 73 miles to Exit #195 & continue to the RoundAbout
- At the RoundAbout, take the 2nd "exit" to continue SOUTH on Wildcat Way where you'll encounter a RIGHT turn (WEST) onto East 7th Street
- Follow East 7th Street WEST to the stop sign where you'll turn LEFT (SOUTH) onto Waverly Road
- Follow Waverly Road 2.3 miles to Antique Acres on your left

Via US-63 from the North:

- Follow US-63 South to Denver (IA) where you will exit onto 260th Street
- Follow 260th Street WEST approx. 1.5 miles where it will curve LEFT (SOUTH) and turns into Joplin Avenue
- Follow Joplin Avenue SOUTH approx. 1.6 miles to 275th Street
- Turn RIGHT (WEST) onto 275th Street
- Follow 275th street WEST approx. 3.7 miles to a RoundAbout where you'll take the 1st "exit" to continue WEST on 275th Street
- At the next RoundAbout, take the 2nd "exit" to continue SOUTH on Wildcat Way where you'll encounter a RIGHT turn (WEST) onto East 7th Street
- Follow East 7th Street WEST to the stop sign where you'll turn LEFT (SOUTH) onto Waverly Road
- Follow Waverly Road 2.3 miles to Antique Acres on your left

From all other directions (South, East, & West)

- From US-20, take Exit #225 for IA-27 N/IA-58-N towards Cedar Falls
- Follow IA-58 N/IA-27 N/ US-218 N approx. 7 miles to Exit #189 for Lone Tree Road
- Turn LEFT (WEST) onto Lone Tree Road
- Follow Lone Tree Road WEST 1.6 miles to Center Street
- Turn RIGHT (NORTH) onto Center Street which becomes Waverly Road
- Follow Center Street/Waverly Road 3.1 miles to Antique Acres on your right

From Motel 6 (2343 Logan Avenue / Waterloo, IA 50703)

- Follow US 63 NORTH 2.6 miles to Dunkerton Road
- Turn LEFT (WEST) onto Dunkerton Road
- Follow Dunkerton Road WEST 6 miles to Center Street
- Turn RIGHT (NORTH) onto Center Street which becomes Waverly Road
- Follow Center Street/Waverly Road 2.5 miles to Antique Acres on your right

T-SHIRTS

Event T-Shirts will only be available by pre-ordering.



Shirts will be dark green with a white back ground & green logo .

Sizes = Small through 3XL

Short sleeve = \$15.00/each

Long sleeve = \$20/each

-----clip here & return with your pre-entry (before Sept 16)-----
Entries & T-shirt order can all be on one single check.

Name: _____

Short-sleeve	Size	Quantity	Price
Short-sleeve			
Short-sleeve			
Short-sleeve			

Long-sleeve	Size	Quantity	Price
Long-sleeve			
Long-sleeve			
Long-sleeve			

Total Amount of T-Shirt Order: \$ _____

OFFICIAL AMERICAN SIGHTHOUND FIELD ASSOCIATION ENTRY FORM

Saturday, September 26, 2015 – REGIONAL Intentional

Make checks payable to: IOWA COURSING ASSOCIATION INC.

And mail to:

Debbie Narwold's, FTS, PO Box 35, McCallsburg, IA 50154; phone 515-434-2112

e-mail for information only: drnnahr2@hotmail.com (weekdays)

Early Entry: \$19 first dog; \$15 each additional dog (same owner)

Early Entries close on Wednesday, September 16, 2015

Day of Trial Entry: \$25/dog.

Day of Trial Entries close at 8:30 am, September 26, 2015 at the Field Trial Secretary's table.

Fee Paid _____ The Field Secretary cannot accept conditional, unsigned, incomplete or unpaid entries; please check your completed entry carefully.

Breed:	Call Name:		
Registered Name of Hound:			
Stake: <input type="checkbox"/> Open <input type="checkbox"/> FCH <input type="checkbox"/> Veteran <input type="checkbox"/> Single <input type="checkbox"/> Limited		Additional Stakes <input type="checkbox"/> Kennel <input type="checkbox"/> Breeder <input type="checkbox"/> Bench	
Registration Number: (please write in registering body before number)			
<input type="checkbox"/> If possible, please separate my hounds	Date of Birth:	Sex: <input type="checkbox"/> Dog <input type="checkbox"/> Bitch	
Name of actual owner(s):			
Address:		Phone:	
City:	State:	Zip:	
E-mail (Optional)		(Optional) Region of Residence:	
<input type="checkbox"/> Check if this is the first ASFA trial for this hound. Attach a Hound Certification or waiver if entered in Open, Veterans, Limited. <input type="checkbox"/> Check if this is a first-time entry, a copy of the official Registration of this hound must accompany this entry unless NGA.			
<input type="checkbox"/> Check if any information has changed since the last ASFA trial entry. Regarding _____			
<input type="checkbox"/> Check if this hound has been dismissed within the last 6 trials entered. Must be marked in order to qualify for a "clean" trial requirement.			

I CERTIFY that I am the actual owner of this dog, or that I am the duly authorized agent of the actual owner whose name I have entered above. In consideration of the acceptance of this entry and the opportunity to have this dog judged and to win prize money, ribbons, or trophies, I (we) agree to abide by the rules and regulations of the American Sighthound Field Association in effect at the time of this lure field trial, and by any additional rules and regulations appearing in the premium list for this lure field trial. I (we) agree that the club holding this lure field trial has the right to refuse this entry for cause, which the club shall deem to be sufficient. I (we) agree to hold this club, its members, directors, governors, officers, agents or other functionaries, any employees of the aforementioned parties and the owner(s) of the trial premises or grounds harmless from any claim for loss or injury which may be alleged to have been caused directly or indirectly to any person or thing by the act of this dog while in or upon the lure field trial premises or grounds or near any entrance thereto and I (we) personally assume all responsibility and liability for any such claim, and I (we) further agree to hold the aforementioned parties harmless from any claim loss of this dog by disappearance, theft damage or injury be caused or alleged to be caused by the negligence of the club or any of the aforementioned parties or by the negligence of any person or any other cause or causes. I (we) certify and represent that the dog entered is not a hazard to person or other dogs. This entry is submitted for acceptance of the foregoing representations and agreements.

SIGNATURE of owner or his agent
duly authorized to make this entry _____

OFFICIAL AMERICAN SIGHTHOUND FIELD ASSOCIATION ENTRY FORM

Saturday, September 26, 2015 – REGIONAL Intentional

Make checks payable to: IOWA COURSING ASSOCIATION INC.

And mail to:

Debbie Narwold's, FTS, PO Box 35, McCallsburg, IA 50154; phone 515-434-2112

e-mail for information only: drnnahr2@hotmail.com (weekdays)

Early Entry: \$19 first dog; \$15 each additional dog (same owner)

Early Entries close on Wednesday, September 16, 2015

Day of Trial Entry: \$25/dog.

Day of Trial Entries close at 8:30 am, September 26, 2015 at the Field Trial Secretary's table.

Fee Paid _____ The Field Secretary cannot accept conditional, unsigned, incomplete or unpaid entries; please check your completed entry carefully.

Breed:	Call Name:		
Registered Name of Hound:			
Stake: <input type="checkbox"/> Open <input type="checkbox"/> FCH <input type="checkbox"/> Veteran <input type="checkbox"/> Single <input type="checkbox"/> Limited		Additional Stakes <input type="checkbox"/> Kennel <input type="checkbox"/> Breeder <input type="checkbox"/> Bench	
Registration Number: (please write in registering body before number)			
<input type="checkbox"/> If possible, please separate my hounds	Date of Birth:	Sex: <input type="checkbox"/> Dog <input type="checkbox"/> Bitch	
Name of actual owner(s):			
Address:		Phone:	
City:	State:	Zip:	
E-mail (Optional)		(Optional) Region of Residence:	
<input type="checkbox"/> Check if this is the first ASFA trial for this hound. Attach a Hound Certification or waiver if entered in Open, Veterans, Limited. <input type="checkbox"/> Check if this is a first-time entry, a copy of the official Registration of this hound must accompany this entry unless NGA.			
<input type="checkbox"/> Check if any information has changed since the last ASFA trial entry. Regarding _____			
<input type="checkbox"/> Check if this hound has been dismissed within the last 6 trials entered. Must be marked in order to qualify for a "clean" trial requirement.			

I CERTIFY that I am the actual owner of this dog, or that I am the duly authorized agent of the actual owner whose name I have entered above. In consideration of the acceptance of this entry and the opportunity to have this dog judged and to win prize money, ribbons, or trophies, I (we) agree to abide by the rules and regulations of the American Sighthound Field Association in effect at the time of this lure field trial, and by any additional rules and regulations appearing in the premium list for this lure field trial. I (we) agree that the club holding this lure field trial has the right to refuse this entry for cause, which the club shall deem to be sufficient. I (we) agree to hold this club, its members, directors, governors, officers, agents or other functionaries, any employees of the aforementioned parties and the owner(s) of the trial premises or grounds harmless from any claim for loss or injury which may be alleged to have been caused directly or indirectly to any person or thing by the act of this dog while in or upon the lure field trial premises or grounds or near any entrance thereto and I (we) personally assume all responsibility and liability for any such claim, and I (we) further agree to hold the aforementioned parties harmless from any claim loss of this dog by disappearance, theft damage or injury be caused or alleged to be caused by the negligence of the club or any of the aforementioned parties or by the negligence of any person or any other cause or causes. I (we) certify and represent that the dog entered is not a hazard to person or other dogs. This entry is submitted for acceptance of the foregoing representations and agreements.

SIGNATURE of owner or his agent
duly authorized to make this entry _____

**AMERICAN SIGHTHOUND FIELD ASSOCIATION
HOUND CERTIFICATION**

Rule effective October 1, 1994: Ch. V, Sec. 4 (a) OPEN STAKE: *To be eligible to enter the open stake, a hound must have been certified by a licensed judge within the year preceding the closing date for the entry or have previously competed in the Open Stake.* This eligibility requirement also applies to a hound entered in the Limited or Veteran Stake, which has not competed in Open previously. Please complete this portion of this form and attach it to the entry form for the hound's first entry, including an entry for a Fun Trial.

Registered Name of Hound: _____

Registration Number: _____ Breed: _____

Registered Owner's Name: _____

I hereby certify that on (date) _____, the above named hound completed a lure course of at least 500 yards, running with another hound of the same breed (or another breed with a similar running style). During the course the above named hound showed no inclination to interfere with the other hound. I further certify that I am a licensed judge for the ASFA.

Name of Licensed Judge: _____

Signature: _____ Date: _____

I hereby certify that the hound running in the certification course is the hound identified above and that information provided on this form is true and correct.

Signature: _____ Date: _____

Owner or Authorized Agent of Hound

This certification form must be attached to the entry form the first time this hound is entered in an open, limited, or veteran stake. Any hound entered in open, limited, or veteran (as a first time entered hound), which has not been certified, shall be declared ineligible by the records coordinator and shall forfeit any points and placements awarded.

PLEASE RETAIN A COPY FOR YOUR RECORDS.

**AMERICAN SIGHTHOUND FIELD ASSOCIATION
HOUND CERTIFICATION WAIVER**

Waiver of Requirement: *This requirement will be waived for a hound that has earned a lure coursing or racing title from another recognized organization, if such title requires competition, and if a waiver for such title has been approved by the ASFA, or a CKC Hound Certification Form.* If your hound qualifies for a waiver, complete this portion of this form and attach it to your entry form. Proof of waivers must accompany this certification form.

Registered Name of Hound: _____

Registration Number: _____ Breed: _____

Registered Owner's Name: _____

CKC:	FCH	FCHX		CWA:	ARX	TRP	SRA	DPC
AKC:	QC	SC	FC	LGRA:	GRC	NAWRA:	RCH	SR
WRA:	CR	WRCH		NOTRA:	ORC	OTR	SORC	SOR

Hound Certification previously submitted.

I hereby certify that the hound identified above has completed the requirements for the title indicated above (or that the required Certification was previously submitted) and that the information provided on this form is true and correct.

Signature: _____ Date: _____

Owner or Authorized Agent of Hound

**AMERICAN SIGHTHOUND FIELD ASSOCIATION
HOUND CERTIFICATION**

Rule effective October 1, 1994: Ch. V, Sec. 4 (a) OPEN STAKE: *To be eligible to enter the open stake, a hound must have been certified by a licensed judge within the year preceding the closing date for the entry or have previously competed in the Open Stake.* This eligibility requirement also applies to a hound entered in the Limited or Veteran Stake, which has not competed in Open previously. Please complete this portion of this form and attach it to the entry form for the hound's first entry, including an entry for a Fun Trial.

Registered Name of Hound: _____

Registration Number: _____ Breed: _____

Registered Owner's Name: _____

I hereby certify that on (date) _____, the above named hound completed a lure course of at least 500 yards, running with another hound of the same breed (or another breed with a similar running style). During the course the above named hound showed no inclination to interfere with the other hound. I further certify that I am a licensed judge for the ASFA.

Name of Licensed Judge: _____

Signature: _____ Date: _____

I hereby certify that the hound running in the certification course is the hound identified above and that information provided on this form is true and correct.

Signature: _____ Date: _____

Owner or Authorized Agent of Hound

This certification form must be attached to the entry form the first time this hound is entered in an open, limited, or veteran stake. Any hound entered in open, limited, or veteran (as a first time entered hound), which has not been certified, shall be declared ineligible by the records coordinator and shall forfeit any points and placements awarded.

PLEASE RETAIN A COPY FOR YOUR RECORDS.

**AMERICAN SIGHTHOUND FIELD ASSOCIATION
HOUND CERTIFICATION WAIVER**

Waiver of Requirement: *This requirement will be waived for a hound that has earned a lure coursing or racing title from another recognized organization, if such title requires competition, and if a waiver for such title has been approved by the ASFA, or a CKC Hound Certification Form.* If your hound qualifies for a waiver, complete this portion of this form and attach it to your entry form. Proof of waivers must accompany this certification form.

Registered Name of Hound: _____

Registration Number: _____ Breed: _____

Registered Owner's Name: _____

CKC:	FCH	FCHX		CWA:	ARX	TRP	SRA	DPC
AKC:	QC	SC	FC	LGRA:	GRC	NAWRA:	RCH	SR
WRA:	CR	WRCH		NOTRA:	ORC	OTR	SORC	SOR

Hound Certification previously submitted.

I hereby certify that the hound identified above has completed the requirements for the title indicated above (or that the required Certification was previously submitted) and that the information provided on this form is true and correct.

Signature: _____ Date: _____

Owner or Authorized Agent of Hound

OFFICIAL AMERICAN SIGHTHOUND FIELD ASSOCIATION ENTRY FORM

Sunday, September 27, 2015

Make checks payable to: IOWA COURSING ASSOCIATION INC.

And mail to:

Debbie Narwold's, FTS, PO Box 35, McCallsburg, IA 50154; phone 515-434-2112

e-mail for information only: drnnahr2@hotmail.com (weekdays)

Early Entry: \$18 first dog; \$15 each additional dog (same owner)

Early Entries close on Wednesday, September 16, 2015

Day of Trial Entry: \$25/dog.

Day of Trial Entries close at 8:30 am, September 27, 2015 at the Field Trial Secretary's table.

Fee Paid _____ The Field Secretary cannot accept conditional, unsigned, incomplete or unpaid entries; please check your completed entry carefully.

Breed:	Call Name:
Registered Name of Hound:	
Stake: <input type="checkbox"/> Open <input type="checkbox"/> FCH <input type="checkbox"/> Veteran <input type="checkbox"/> Single <input type="checkbox"/> Limited	Additional Stakes <input type="checkbox"/> Kennel <input type="checkbox"/> Breeder <input type="checkbox"/> Bench
Registration Number: (please write in registering body before number)	
<input type="checkbox"/> If possible, please separate my hounds	Date of Birth:
Sex: <input type="checkbox"/> Dog <input type="checkbox"/> Bitch	
Name of actual owner(s):	
Address:	Phone:
City:	State: Zip:
E-mail (Optional)	(Optional) Region of Residence:
<input type="checkbox"/> Check if this is the first ASFA trial for this hound. Attach a Hound Certification or waiver if entered in Open, Veterans, Limited. <input type="checkbox"/> Check if this is a first-time entry, a copy of the official Registration of this hound must accompany this entry unless NGA. <input type="checkbox"/> Check if any information has changed since the last ASFA trial entry. Regarding _____ <input type="checkbox"/> Check if this hound has been dismissed within the last 6 trials entered. Must be marked in order to qualify for a "clean" trial requirement.	

I CERTIFY that I am the actual owner of this dog, or that I am the duly authorized agent of the actual owner whose name I have entered above. In consideration of the acceptance of this entry and the opportunity to have this dog judged and to win prize money, ribbons, or trophies, I (we) agree to abide by the rules and regulations of the American Sighthound Field Association in effect at the time of this lure field trial, and by any additional rules and regulations appearing in the premium list for this lure field trial. I (we) agree that the club holding this lure field trial has the right to refuse this entry for cause, which the club shall deem to be sufficient. I (we) agree to hold this club, its members, directors, governors, officers, agents or other functionaries, any employees of the aforementioned parties and the owner(s) of the trial premises or grounds harmless from any claim for loss or injury which may be alleged to have been caused directly or indirectly to any person or thing by the act of this dog while in or upon the lure field trial premises or grounds or near any entrance thereto and I (we) personally assume all responsibility and liability for any such claim, and I (we) further agree to hold the aforementioned parties harmless from any claim loss of this dog by disappearance, theft damage or injury be caused or alleged to be caused by the negligence of the club or any of the aforementioned parties or by the negligence of any person or any other cause or causes. I (we) certify and represent that the dog entered is not a hazard to person or other dogs. This entry is submitted for acceptance of the forgoing representations and agreements.

SIGNATURE of owner or his agent
duly authorized to make this entry _____

OFFICIAL AMERICAN SIGHTHOUND FIELD ASSOCIATION ENTRY FORM

Sunday, September 27, 2015

Make checks payable to: IOWA COURSING ASSOCIATION INC.

And mail to:

Debbie Narwold's, FTS, PO Box 35, McCallsburg, IA 50154; phone 515-434-2112

e-mail for information only: drnnahr2@hotmail.com (weekdays)

Early Entry: \$18 first dog; \$15 each additional dog (same owner)

Early Entries close on Wednesday, September 16, 2015

Day of Trial Entry: \$25/dog.

Day of Trial Entries close at 8:30 am, September 27, 2015 at the Field Trial Secretary's table.
Fee Paid _____ The Field Secretary cannot accept conditional, unsigned, incomplete or unpaid entries; please check your completed entry carefully.

Breed:	Call Name:
Registered Name of Hound:	
Stake: <input type="checkbox"/> Open <input type="checkbox"/> FCH <input type="checkbox"/> Veteran <input type="checkbox"/> Single <input type="checkbox"/> Limited	Additional Stakes <input type="checkbox"/> Kennel <input type="checkbox"/> Breeder <input type="checkbox"/> Bench
Registration Number: (please write in registering body before number)	
<input type="checkbox"/> If possible, please separate my hounds	Date of Birth:
Sex: <input type="checkbox"/> Dog <input type="checkbox"/> Bitch	
Name of actual owner(s):	
Address:	Phone:
City:	State: Zip:
E-mail (Optional)	(Optional) Region of Residence:
<input type="checkbox"/> Check if this is the first ASFA trial for this hound. Attach a Hound Certification or waiver if entered in Open, Veterans, Limited. <input type="checkbox"/> Check if this is a first-time entry, a copy of the official Registration of this hound must accompany this entry unless NGA. <input type="checkbox"/> Check if any information has changed since the last ASFA trial entry. Regarding _____ <input type="checkbox"/> Check if this hound has been dismissed within the last 6 trials entered. Must be marked in order to qualify for a "clean" trial requirement.	

I CERTIFY that I am the actual owner of this dog, or that I am the duly authorized agent of the actual owner whose name I have entered above. In consideration of the acceptance of this entry and the opportunity to have this dog judged and to win prize money, ribbons, or trophies, I (we) agree to abide by the rules and regulations of the American Sighthound Field Association in effect at the time of this lure field trial, and by any additional rules and regulations appearing in the premium list for this lure field trial. I (we) agree that the club holding this lure field trial has the right to refuse this entry for cause, which the club shall deem to be sufficient. I (we) agree to hold this club, its members, directors, governors, officers, agents or other functionaries, any employees of the aforementioned parties and the owner(s) of the trial premises or grounds harmless from any claim for loss or injury which may be alleged to have been caused directly or indirectly to any person or thing by the act of this dog while in or upon the lure field trial premises or grounds or near any entrance thereto and I (we) personally assume all responsibility and liability for any such claim, and I (we) further agree to hold the aforementioned parties harmless from any claim loss of this dog by disappearance, theft damage or injury be caused or alleged to be caused by the negligence of the club or any of the aforementioned parties or by the negligence of any person or any other cause or causes. I (we) certify and represent that the dog entered is not a hazard to person or other dogs. This entry is submitted for acceptance of the forgoing representations and agreements.

SIGNATURE of owner or his agent
duly authorized to make this entry _____

**AMERICAN SIGHTHOUND FIELD ASSOCIATION
HOUND CERTIFICATION**

Rule effective October 1, 1994: Ch. V, Sec. 4 (a) OPEN STAKE: *To be eligible to enter the open stake, a hound must have been certified by a licensed judge within the year preceding the closing date for the entry or have previously competed in the Open Stake.* This eligibility requirement also applies to a hound entered in the Limited or Veteran Stake, which has not competed in Open previously. Please complete this portion of this form and attach it to the entry form for the hound's first entry, including an entry for a Fun Trial.

Registered Name of Hound: _____

Registration Number: _____ Breed: _____

Registered Owner's Name: _____

I hereby certify that on (date) _____, the above named hound completed a lure course of at least 500 yards, running with another hound of the same breed (or another breed with a similar running style). During the course the above named hound showed no inclination to interfere with the other hound. I further certify that I am a licensed judge for the ASFA.

Name of Licensed Judge: _____

Signature: _____ Date: _____

I hereby certify that the hound running in the certification course is the hound identified above and that information provided on this form is true and correct.

Signature: _____ Date: _____

Owner or Authorized Agent of Hound

This certification form must be attached to the entry form the first time this hound is entered in an open, limited, or veteran stake. Any hound entered in open, limited, or veteran (as a first time entered hound), which has not been certified, shall be declared ineligible by the records coordinator and shall forfeit any points and placements awarded.

PLEASE RETAIN A COPY FOR YOUR RECORDS.

**AMERICAN SIGHTHOUND FIELD ASSOCIATION
HOUND CERTIFICATION WAIVER**

Waiver of Requirement: *This requirement will be waived for a hound that has earned a lure coursing or racing title from another recognized organization, if such title requires competition, and if a waiver for such title has been approved by the ASFA, or a CKC Hound Certification Form. If your hound qualifies for a waiver, complete this portion of this form and attach it to your entry form. Proof of waivers must accompany this certification form.*

Registered Name of Hound: _____

Registration Number: _____ Breed: _____

Registered Owner's Name: _____

CKC: FCH FCHX **CWA:** ARX TRP SRA DPC

AKC: QC SC FC **LGRA:** GRC **NAWRA:** RCH SR

WRA: CR WRCH **NOTRA:** ORC OTR SORC SOR

Hound Certification previously submitted.

I hereby certify that the hound identified above has completed the requirements for the title indicated above (or that the required Certification was previously submitted) and that the information provided on this form is true and correct.

Signature: _____ Date: _____

Owner or Authorized Agent of Hound

**AMERICAN SIGHTHOUND FIELD ASSOCIATION
HOUND CERTIFICATION**

Rule effective October 1, 1994: Ch. V, Sec. 4 (a) OPEN STAKE: *To be eligible to enter the open stake, a hound must have been certified by a licensed judge within the year preceding the closing date for the entry or have previously competed in the Open Stake.* This eligibility requirement also applies to a hound entered in the Limited or Veteran Stake, which has not competed in Open previously. Please complete this portion of this form and attach it to the entry form for the hound's first entry, including an entry for a Fun Trial.

Registered Name of Hound: _____

Registration Number: _____ Breed: _____

Registered Owner's Name: _____

I hereby certify that on (date) _____, the above named hound completed a lure course of at least 500 yards, running with another hound of the same breed (or another breed with a similar running style). During the course the above named hound showed no inclination to interfere with the other hound. I further certify that I am a licensed judge for the ASFA.

Name of Licensed Judge: _____

Signature: _____ Date: _____

I hereby certify that the hound running in the certification course is the hound identified above and that information provided on this form is true and correct.

Signature: _____ Date: _____

Owner or Authorized Agent of Hound

This certification form must be attached to the entry form the first time this hound is entered in an open, limited, or veteran stake. Any hound entered in open, limited, or veteran (as a first time entered hound), which has not been certified, shall be declared ineligible by the records coordinator and shall forfeit any points and placements awarded.

PLEASE RETAIN A COPY FOR YOUR RECORDS.

**AMERICAN SIGHTHOUND FIELD ASSOCIATION
HOUND CERTIFICATION WAIVER**

Waiver of Requirement: *This requirement will be waived for a hound that has earned a lure coursing or racing title from another recognized organization, if such title requires competition, and if a waiver for such title has been approved by the ASFA, or a CKC Hound Certification Form. If your hound qualifies for a waiver, complete this portion of this form and attach it to your entry form. Proof of waivers must accompany this certification form.*

Registered Name of Hound: _____

Registration Number: _____ Breed: _____

Registered Owner's Name: _____

CKC: FCH FCHX **CWA:** ARX TRP SRA DPC

AKC: QC SC FC **LGRA:** GRC **NAWRA:** RCH SR

WRA: CR WRCH **NOTRA:** ORC OTR SORC SOR

Hound Certification previously submitted.

I hereby certify that the hound identified above has completed the requirements for the title indicated above (or that the required Certification was previously submitted) and that the information provided on this form is true and correct.

Signature: _____ Date: _____

Owner or Authorized Agent of Hound